

ReliableDR: Recovery Assurance

Automated Testing and Failover for VMware vSphere and Microsoft Hyper-V

ReliableDR automates the testing of complex disaster recovery steps to ensure your Recovery Time Objectives (RTOs) and Recovery Point Objectives (RPOs). Working together with your Unitrends backup appliance and/or production SAN storage system, ReliableDR automates key recovery processes, including failover and failback, and provides regular testing at a far lower cost than manual alternatives. As a result, ReliableDR provides unmatched resiliency for your virtual infrastructures and the capability to fully align your IT organization and business continuity plans.

RECOVERY ASSURANCE

ReliableDR:

- Orchestrates automated recovery.
- Guarantees failover and failback.
- Certifies automatically that RPOs and RTOs are achieved.
- Enables business-centric tracking and reporting of DR performance.
- Provides detailed compliance and audit reporting.
- Eliminates costly and time-consuming DR testing processes.
- Works with VMware and Hyper-V.

ReliableDR Job Summary Dashboard

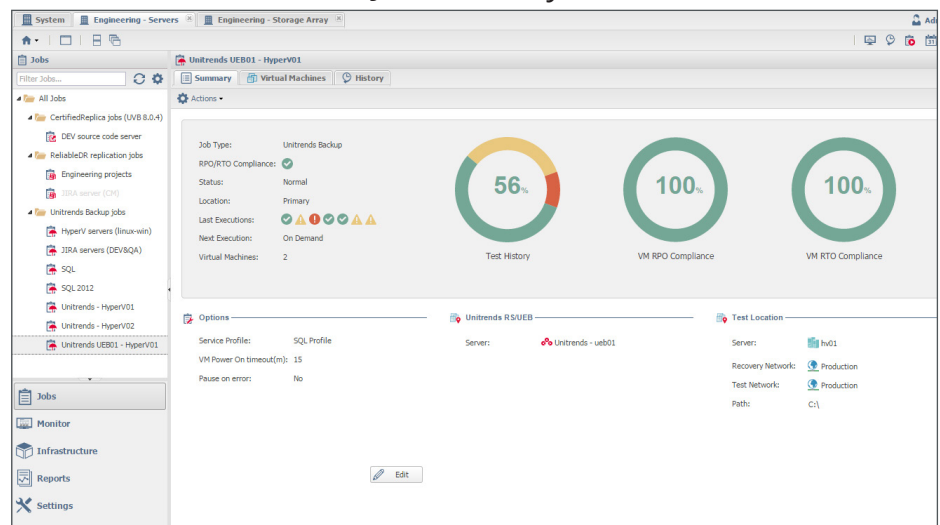

ReliableDR's Job Summary Dashboard provides at-a-glance recovery risk and recovery objective compliance for any application.

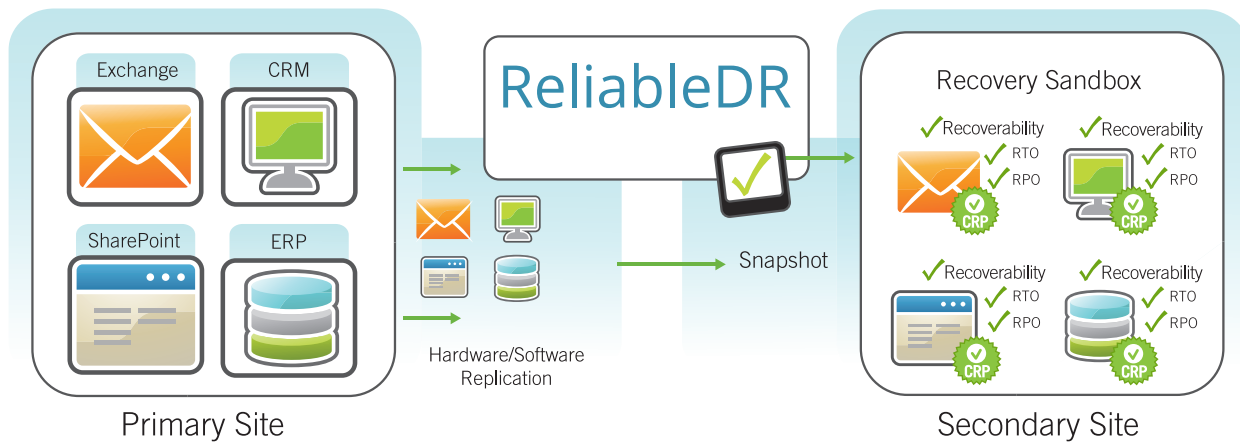

How it Works: ReliableDR Architecture (shown as standalone software)

ReliableDR allows you to:

- Provide your organization with continuous proof that IT services are fully recoverable, with 100% automated DR failover, failback, and testing, with no production impact.
- Schedule testing based on your organization's needs—hourly, daily, or weekly.
- Automatically certify that RPOs and RTOs are achieved for VMware and Hyper-V virtual machines.
- Dramatically reduce the time, expense, and resources required to ensure business continuity.
- Deliver complete reporting to satisfy regulatory compliance requirements.
- Automate application-aware testing with out-of-the-box tests for Windows Server and Linux virtual machines— including popular applications like Exchange, SQL Server, and Active Directory, and applications running on Linux such as MySQL and web services.
- Get immediate detection and alerting of deviations in Recovery Time Actual and Recovery Point Actual via dashboards, exported reports, email reports, and SNMP alerts.
- Expedite BC/DR audits using pushbutton automation to spin-up applications when requested, without disrupting production.
- Obtain ReliableDR use stats in real time to facilitate pay-per-use for cloud-based Recovery as a Service.
- Integrate recovery assurance with backup and recovery on Unitrends physical and virtual appliances.

Note: ReliableDR is available as an integrated software add-on for Unitrends Recovery-Series, Unitrends Enterprise Backup, and Unitrends Virtual Backup for VMware vSphere and Microsoft Hyper-V environments, or as standalone ReliableDR software for VMware vSphere environments.

CUSTOMER QUOTE

"ReliableDR is unique. It eliminated the need for manual DR testing & guarantees that our RPO & RTO for email & other business critical IT services can always be met—whatever the scenario."

—Santalucia Insurance

Recovery Step	Result	Progress (%)	Start Time	End Time	Description
Exchange		62%	01/22/2015 11:03		
Refresh Data	✓	100%	01/22/2015 11:03	01/22/2015 11:03	Refreshing virtual machines
Replicate VM	✓	100%	01/22/2015 11:03	01/22/2015 11:04	
Power On VM		0%	01/22/2015 11:04		
Boot order: group 1		0%	01/22/2015 11:04		
SLC-DC02 (exchange).UNI		28%	01/22/2015 11:04		Running Application script tests
Change Network Settings - Local	✓	100%	01/22/2015 11:05	01/22/2015 11:06	Script execution has finished successfully
Microsoft Exchange Address Book	!	100%	01/22/2015 11:06	01/22/2015 11:06	Exit Code: 1. Result: The service is not running
Microsoft Exchange Search Index	✓	100%	01/22/2015 11:06	01/22/2015 11:06	Script execution has finished successfully
Microsoft Exchange Protected Ser	!	100%	01/22/2015 11:06	01/22/2015 11:06	Exit Code: 1. Result: The service is not running
Microsoft Exchange IMAP4	!	100%	01/22/2015 11:06	01/22/2015 11:06	Exit Code: 1. Result: The service is not running
M.E. Server Extension for Window	!	100%	01/22/2015 11:06	01/22/2015 11:07	Exit Code: 1. Result: The service is not running
Microsoft Exchange POP3	!	100%	01/22/2015 11:07	01/22/2015 11:07	Exit Code: 1. Result: The service is not running
Microsoft Exchange Unified Mess	!	100%	01/22/2015 11:07	01/22/2015 11:07	Exit Code: 1. Result: Cannot find any service with s...
Microsoft Exchange Throttling		0%	01/22/2015 11:07		Configuring GuestFileManager...

ReliableDR Running Job Dashboard - Testing Microsoft Exchange

ReliableDR verifies recovery of applications as well as virtual machines.

About Unitrends

Unitrends delivers award-winning business recovery solutions for any IT environment. The company's portfolio of virtual, physical and cloud solutions provides adaptive protection for organizations globally. To address the complexities facing today's modern data center, Unitrends delivers end-to-end protection and instant recovery of all virtual and physical assets as well as automated disaster recovery testing built for virtualization. With the industry's lowest total cost of ownership, Unitrends' offerings are backed by a customer support team that consistently achieves a 98 percent satisfaction rating. Visit www.unitrends.com.

Download a free trial of ReliableDR
unitrends.com/products/download/rdr



UNITRENDS

200 Wheeler Road, Burlington, MA 01803

ReliableDR Datasheet
 PART # DS-1025-ENG-D
www.unitrends.com